

# Greening the West – 1 Million Trees Project



## Expression of Interest – Round 1

### For the Werribee and Maribyrnong catchments

## What is Greening the West – 1 Million Trees?

It is an ambitious plan to plant one million trees across Melbourne's western catchments, supported by the Australian Government's 20 Million Trees Programme (part of the National Landcare Programme).

The project creates a unique opportunity to make substantial, wide ranging improvements to the liveability and sustainability of the west.

- Greening the West – 1 Million Trees Program has received \$5 million in funding to implement a large scale revegetation program out west by 2017.
- Port Phillip and Westernport Catchment Management Authority (PPWCMA) is a major delivery partner of this program and will be establishing more than 400,000 trees in the Werribee and Maribyrnong catchments.

- The PPWCMA's Greening the Maribyrnong and Grow West projects would like to hear from individuals and organisations that would like to improve their land as well as landcare groups that would like help with revegetation projects.

**Register your interest and we will contact you to discuss how we can assist you with your land restoration.**

If you require further information about the program visit [ppwcma.vic.gov.au](http://ppwcma.vic.gov.au)

**Round one EOI to close on Friday 26th February 2016.**

## WHAT CAN 1 MILLION TREES DO?

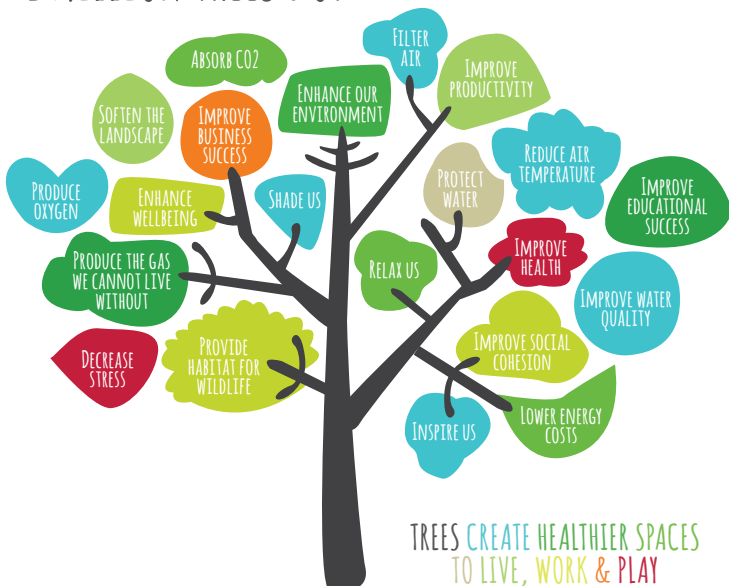

# Expression of Interest – Round 1

## For the Werribee and Maribyrnong catchments

### Landowner Information

Land Owner Name: \_\_\_\_\_

Property Address: \_\_\_\_\_

Suburb/town: \_\_\_\_\_ State: \_\_\_\_\_ Postcode: \_\_\_\_\_

Postal Address (if different from above): \_\_\_\_\_

Suburb/town: \_\_\_\_\_ State: \_\_\_\_\_ Postcode: \_\_\_\_\_

Home Phone: \_\_\_\_\_ Email: \_\_\_\_\_

Mobile Phone: \_\_\_\_\_

### Property Information

Approximate area if known (ha): \_\_\_\_\_

- Please mark on a map, the area for revegetation and attach.
- Aerial maps of your property are available from Google Maps ([www.google.com.au/maps](http://www.google.com.au/maps))

Date when form submitted: \_\_\_\_\_

Signed: \_\_\_\_\_

Please return completed form to: \_\_\_\_\_ or:

Port Phillip and Westernport CMA  
PO Box 2435  
Sunbury VIC 3429

### Further information contact:

Maribyrnong Catchment  
Robert Hall, Environmental Project Coordinator  
M: 0401 404 899  
E: [robert.hall@ppwcma.vic.gov.au](mailto:robert.hall@ppwcma.vic.gov.au)

Werribee Catchment – Grow West  
Helena Lindorff, Environmental Projects Coordinator  
M: 0437 195 511  
E: [helena.lindorff@ppwcma.vic.gov.au](mailto:helena.lindorff@ppwcma.vic.gov.au)  
[www.growwest.com.au](http://www.growwest.com.au)